

PLAN SHOWING THE PROPOSED CONSTRUCTION OF THE RESIDENTIAL BUILDING  
 IN S. NO. 643/1 THIRUMULLAIVOYAL VILLAGE AT PLOT NO.3 SAIDAPET TALUK,  
 CHENGAI ANNA DISTRICT.

AVADI TOWNSHIP LIMIT

SCALE - 1:100

ALL DIMENSIONS ARE IN CM AND FEET

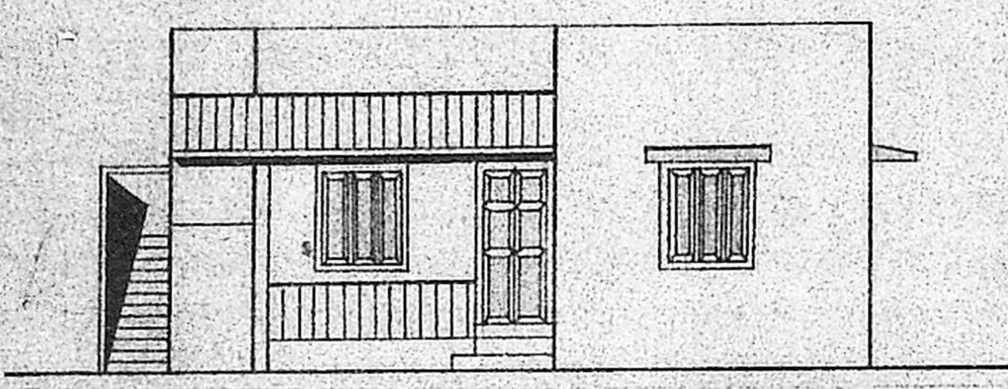

FRONT ELEVATION

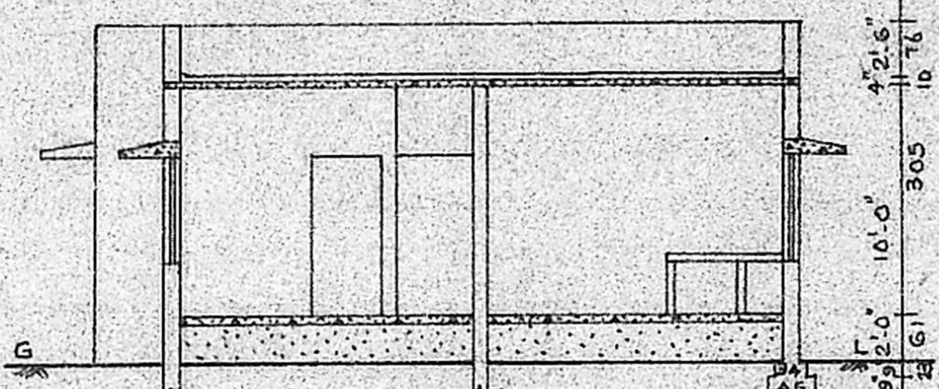

SECTION ON AA

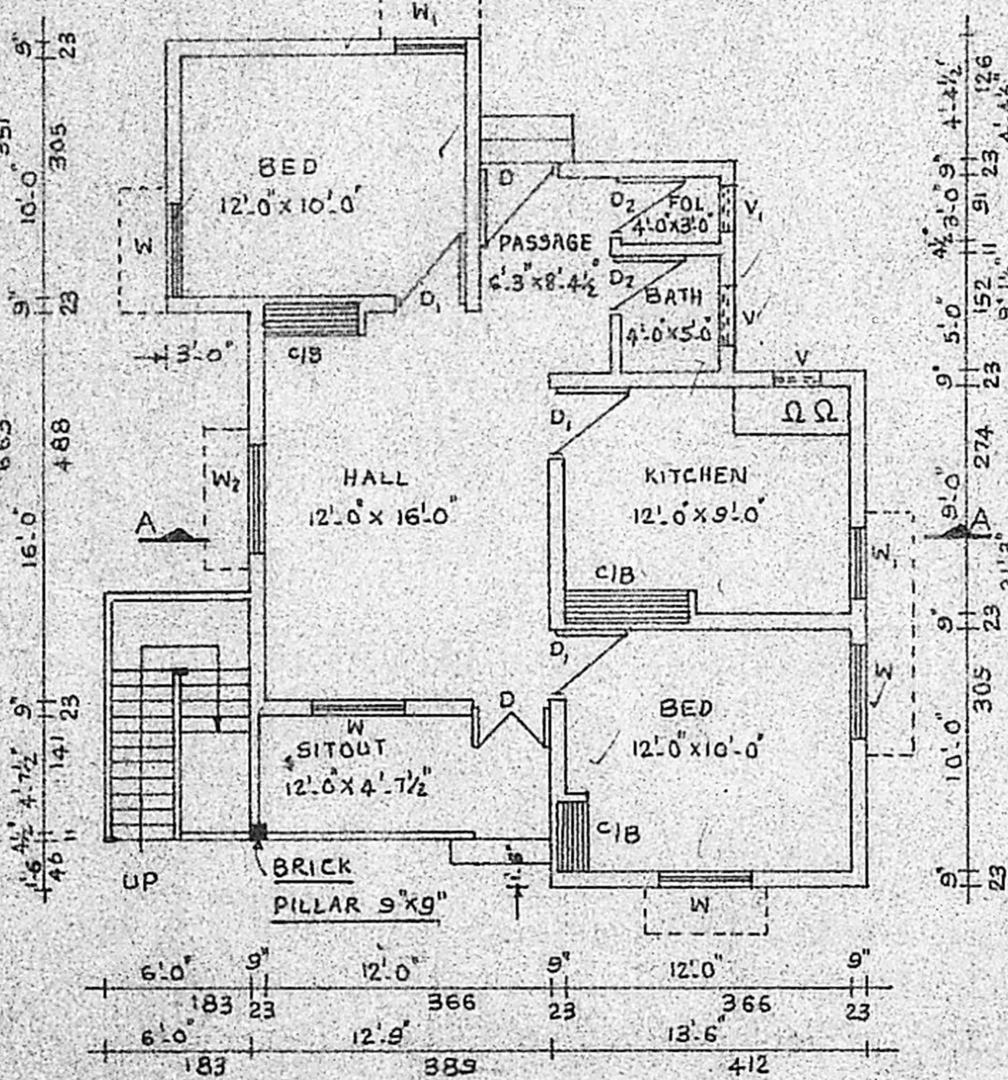
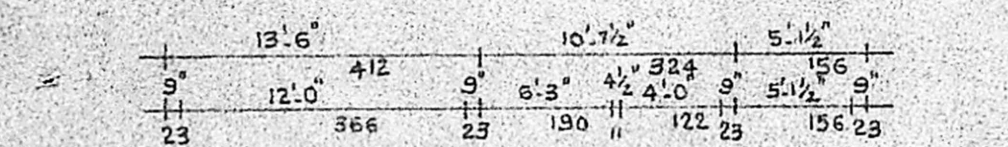

PLAN.

Planning Permit No. A/935/90  
**APPROVED**  
 SUBJECT TO THE CONDITIONS IN  
 THIS OFFICE LETTER.  
 No. A2/10823/90 Date 23-7-90  
*S. Jaya*  
 23-7-90  
 FOR MEMBER SECRETARY  
 MADRAS METROPOLITAN  
 DEVELOPMENT AUTHORITY  
 MADRAS - 600 008.

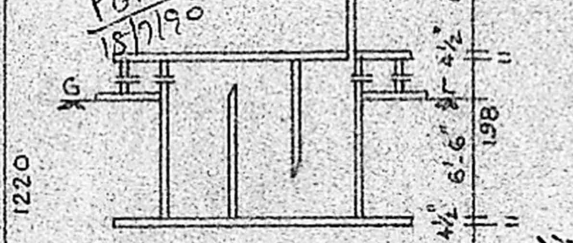

SECTION ON XX

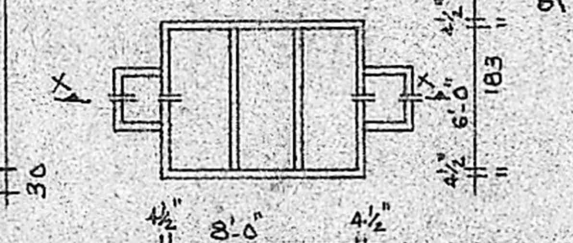

PLAN OF SEPTIC TANK

SECTION OF WELL

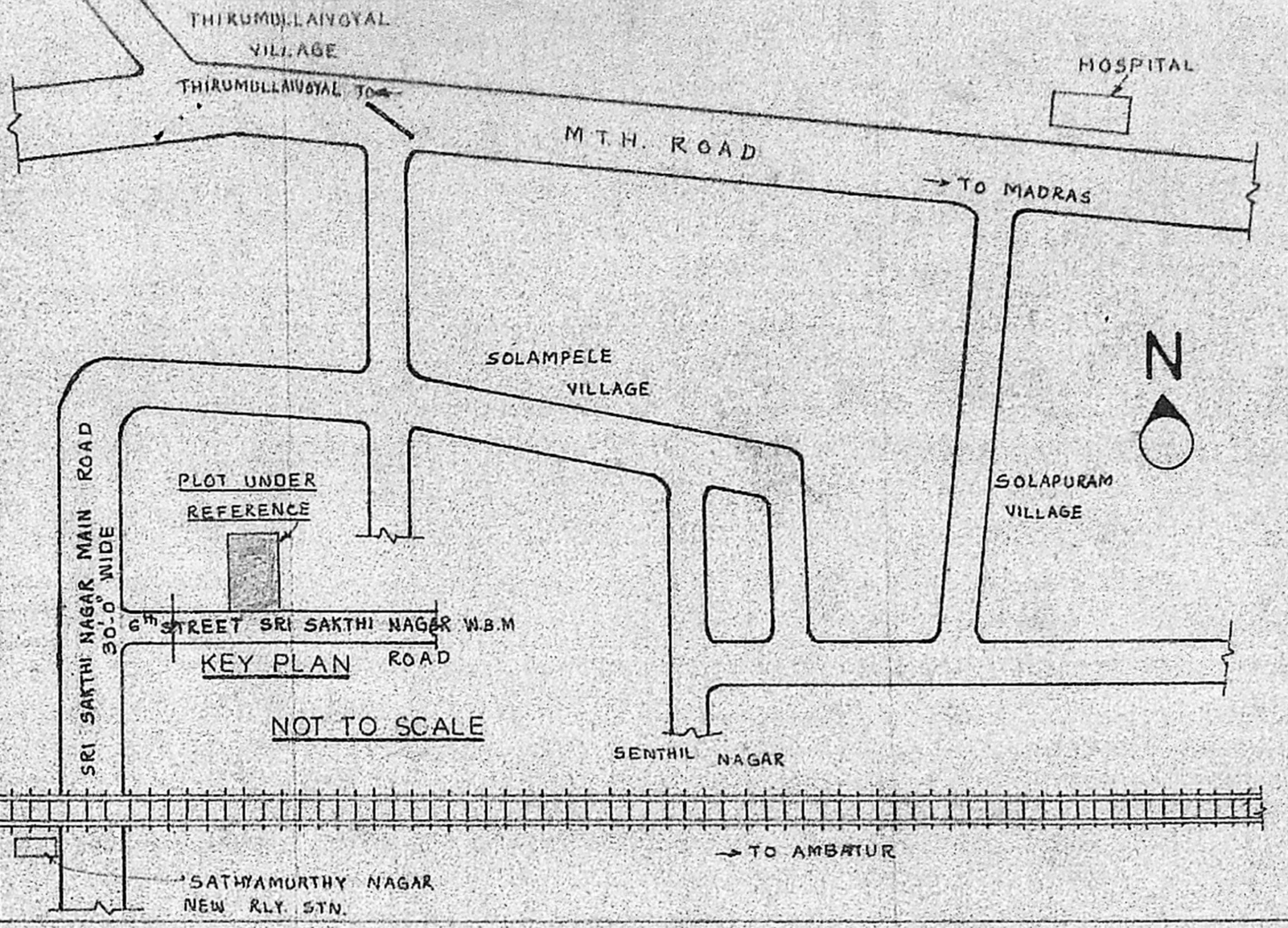

KEY PLAN

NOT TO SCALE

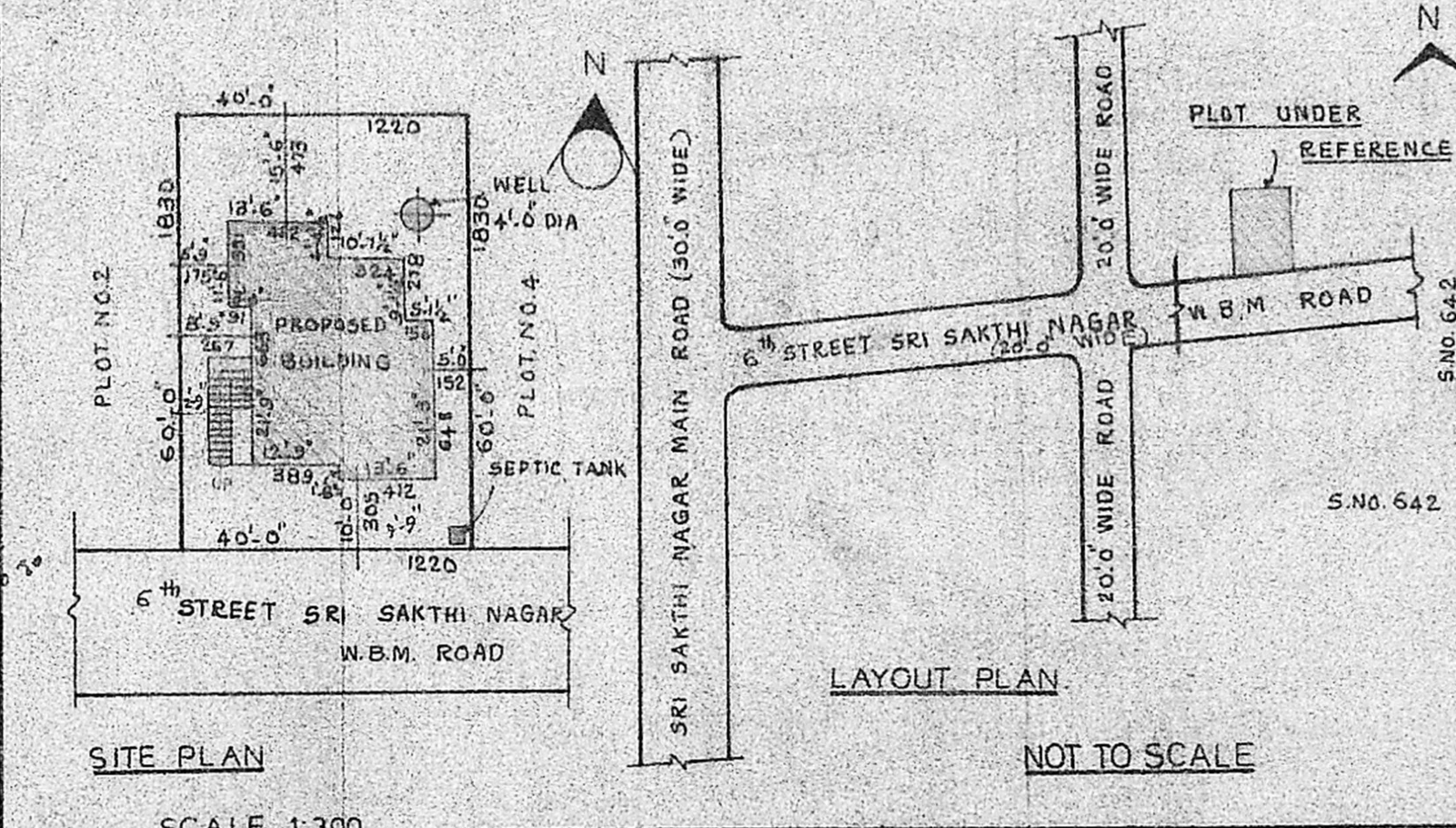

SITE PLAN

SCALE - 1:300

LAYOUT PLAN

NOT TO SCALE

COLOUR INDEX

- PROPOSED - ○
- EXISTING - ○
- ROADS - ○
- BOUNDARY - ○

LICENSED SURVEYOR

*K. Ganesh*  
 K. GANESH, D.C.E.S.W.,  
 LICENSED SURVEYOR,  
 Ambattur & Avadi Townships  
 ENGINEERING CONSULTANTS  
 229, M.T.H. ROAD,  
 AMBATTUR, MADRAS-600 053  
 PHONE: 682191.

OFFICE USE

SPECIFICATIONS:

1. FOUNDATION WITH CC 1:4:8, 30 CM THICK.
2. SAND FILLING FOR FOUNDATION & BASEMENT.
3. CC 1:4:8 FOR SUNSHADE, SLAB ETC.
4. BRICK WORK IN CM 1:5 USING I CLASS BRICKS.
5. FLOORING CONCRETE IN CC 1:5:10, 10 CM THICK.
6. FLOOR FINISHING WITH CM 1:3, 10MM THICK.
7. PLASTERING WITH CM 1:5, 12MM THICK.
8. WEATHERING COURSE WITH BRICK JELLY CONCRETE.
9. PRESSED TILES WITH CM 1:3.
10. COLOR WASH 2 COATS OVER ONE COAT OF WHITENASH.

JOINERY DETAILS:

- DOOR 'D' - 3'3" x 7'0" (100 x 214)
- DOOR 'D1' - 3'0" x 7'0" (91 x 214)
- DOOR 'D2' - 2'6" x 6'6" (76 x 198)
- WINDOW 'W' - 4'0" x 4'6" (122 x 137)
- WINDOW 'W1' - 3'0" x 4'6" (91 x 137)
- WINDOW 'W2' - 4'6" x 4'6" (137 x 137)
- VENTILATOR 'V' - 2'6" x 2'0" (76 x 61)

AREA DETAILS:

- PLOT AREA - 2400 SFT (223 M<sup>2</sup>)
- PLINTH AREA - 816.5FT (16 M<sup>2</sup>)
- PLOT COVERAGE - 34%
- F. S. I. - 0.34

ENGINEERING CONSTRUCTIONS  
 ENGINEERS & CONSULTANTS  
 229, M.T.H. ROAD, AMBATTUR,  
 MADRAS-600 053 PHONE-682 191.

*P. Manoj*  
 OWNER